

This Report was prepared for:

Property Detail Report

04/06/2011 05:18 PM

Gregory Miell

Email gmiell@cogeco.ca

428 PARENT AVE

WINDSOR

PIN 011520228

Property Details - PIN: 011520228

Address	428 PARENT AVE				
Municipality	WINDSOR	LRO	12	Land Registry Status	ACTIVE
Registration Type	LT	Area	447 m2	Perimeter	109 m
Short Description	PT LT 51 E/S PARENT AV PL 144 WINDSOR AS IN R1196784 ; WINDSOR				

Aerial View of Property

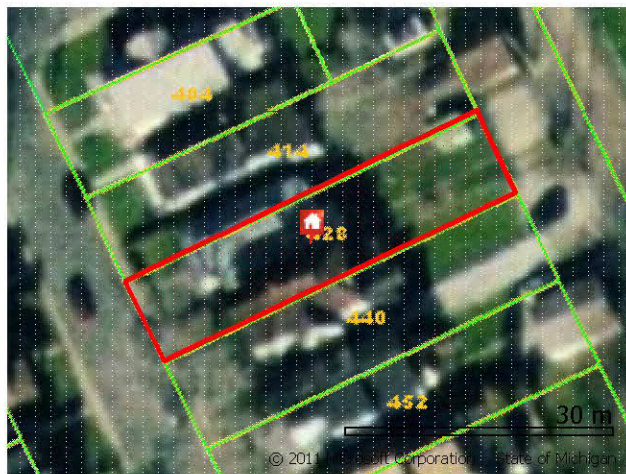

House View



Assessment Information

ASSESSMENT ROLL NUMBER	2010 TAX YEAR, PHASED IN ASSESSMENT	ASSESSED VALUE BASED ON JAN 1, 2008	DEPTH (ft)	FRONTAGE (ft)	PROPERTY TYPE
373903004003300	\$58,500	\$59,000	145.00	32.92	322 Semi-detached with both units under one ownership

Sales History

DATE	TYPE	AMOUNT
10/30/2008	TPSA	\$42,000
02/28/2001	T	\$83,000
04/30/1992	T	\$55,000

Full Property Description

PT LT 51 E/S PARENT AV PL 144 WINDSOR AS IN R1196784 ; WINDSOR

Reports Not the Official Record. Reports, other than the Parcel Register, obtained through Geowarehouse are not the official government record and will not necessarily reflect the current status of interests in land.

Currency of Information. Data contained in the Geowarehouse reports are not maintained real-time. Data contained in reports, other than the Parcel Register, may be out of date ten business days or more from data contained in POLARIS.

Coverage. Data, information and other products and services accessed through the Land Registry Information Services are limited to land registry offices in the areas identified on the [coverage map](#).

Completeness of the Sales History Report. Some Sales History Reports may be incomplete due to the amount of data collected during POLARIS title automation. Subject properties may also show nominal consideration or sales price (e.g. \$2) in cases such as transfers between spouses or in tax exempt transfers.

Demographic Information. Demographic Information is obtained from Generation5 Mathematical Technologies Inc. Every year, Generation5 uses census, spending, and postal information to predict the demographic attributes of postal code in Canada.

The Property Information Services, reports and information are provided "as is" and your use is subject to the applicable Legal Terms and Conditions. Some information obtained from the Land Registry Information Services is not the official government record and will not reflect the current status of interests in land. Use of personal information contained herein shall relate directly to the purpose for which the data appears in land registry records and is subject to all applicable privacy legislation in respect of personal information. Such information shall not be used for marketing to a named individual.

Parcel Mapping shown on the site was compiled using plans and documents recorded in the Land Registry System and has been prepared for property indexing purposes only. It is not a Plan of Survey. For actual dimensions of property boundaries, see recorded plans and documents.